

St. Joan of Arc Parish School

120 Nashotah Road † Nashotah, Wisconsin 53058
262-646-5821 † Fax 262-646-5861 † principal@sjarc.org
† www.sjarc.org



June 8, 2011

Dear parents,

It is hard to believe that I am writing this as my last Wednesday letter of the 2010-2011 school year. As we draw the school session to a close, I want to thank all of you for your involvement and support over this, my first school year with St. Joan of Arc. Being here with all of you has been a tremendous blessing.

Tomorrow morning our junior and senior kindergarten students will be having a graduation ceremony in their classroom. Students in these two grade levels are welcome to dress up for the occasion. These graduates are not required to come to school for the field day on Friday, but are encouraged and welcome to attend. Also on Thursday, Ms. Kaehny's students will be presenting their class production of "The Toothpaste Millionaire."

On Friday, students will be welcome to dress down for the day. At 8 a.m. we will hold our end of the year awards ceremony for students receiving various awards. Honor roll will not be presented at this assembly, but will be mailed with the report cards when all grades are complete. There will then be a variety of activities planned by our teachers for the children. In the case of inclement weather, we will hold the activities inside, but plan on the children being outside unless it is raining (please remind your child of this as he or she dresses for the day). Following the field day activities, all students JK-8 will be provided a hot lunch. There will be hot dogs for all children so the only students who need to bring a lunch are those who may not care for hot dogs.

Attached in the Wednesday folder is a tentative schedule for the school year. While the days school is in and out of session will not change, please be flexible with the event dates.

A couple of last reminders for the school year, if you are still interested in purchasing a yearbook, we have some extras available in the school office for \$12.25 each. Checks can be made out to St. Joan of Arc. Also, don't forget to pick up any medicines you may have in the office for your child/ren and be sure to check the lost and found before leaving for the summer. Finally, don't forget to turn in those volunteer calendars.

Congratulations and great work to our middle school students who turned in all of their completed service hours! Those who have not completed the hours, will be invited to help with projects over the summer to complete them. Students who completed their hours are: Abigail Bartelson, Kathryn Chupka, Darion Dziatkiewicz, Jeanie Hills, Shaun Hughes, Daniel Ibric, Madeline Pabst, Liliana Sarajian, James Slattery, Callie Smith, Nicholas Donner, Adam Dziatkiewicz, Grace Gilmore, Connor Keleher, Zak Sarajian, Jack Slattery, Mary Bartelson, Gracie Brookes, Rachael Chupka, Tess Hills, Austin Hribar, Christopher Kneiser, Hannah Rowe, Sean Straka, Alee Tjugum and Mary Kate Inloes.

I will be available throughout the summer (that is until the baby is born), so it is not too late to market our school. I will be most easily reached via email for questions/concerns or if you have a friend interested in a tour.

I hope to see you at the picnic Friday evening. Remember it will be held at Roosevelt Park from 5-9 p.m. If you have any questions, contact the school office and RSVP's can be sent to Mary Schermitzler.

Have a safe, restful and blessed summer!

Mrs. Holly Cerveny

2011-2012

St. Joan of Arc Parish School – Calendar

July

- 25-29 VBS at St. Catherine
- 31 VBS Performance at St. Joan of Arc

August

- 13 Parish Festival at Lions Park
- 26 H&S Orientation; 9-12 Student Supply Drop-off
- 29 First Day of School; 7:45 a.m. – 2:45 p.m.

September

- 2 Early Dismissal; 11:15 a.m.
- 5 Labor Day; No School
- 24 Nine, Wine and Dine Athletic Event

October

- 27-29 Catholic Educators' Conference; No School

November

- 12 Dinner Auction
- 17 Parent Teacher Conferences; Early Dismissal, 11:15 a.m.
- 18 Parent Teacher Conferences; No School
- 23 Early Dismissal; 11:15 a.m.
- 24-25 Thanksgiving Vacation

December

- 14 Christmas Concert
- 22-3 Christmas Vacation

January

- 4 School Resumes
- 20 Early Dismissal; 11:15 a.m.
- 29-4 Catholic Schools' Week

February

- 3 Talent Show
- 3 Early Dismissal; Parent Teacher Conferences
- 13 No School
- 24 No School
- 25 FrostBite 5K

March

- 30 Early Release; 11:15 a.m.

April

- 5-13 Easter Break

May

- 16 Spring Concert
- 25 Early Dismissal; 11:15 a.m.
- 28 Labor Day, No School

June

- 8 Last Day of School

St. Joan of Arc Parish School

120 Nashotah Road † Nashotah, Wisconsin 53058
262-646-5821 † Fax 262-646-5861
school@sjarc.org † www.sjarc.org



June 2011

Just a reminder to parents of incoming Senior Kindergarten students,

In order for you to plan ahead for the 2010-2011 school year, please be aware that your child will require additional immunizations prior to the start of school in the fall. Although your child was up to date during the last school year, three additional immunizations are required at the 5 year old kindergarten level.

Additional immunization requirements may include a dose of DTaP and/or polio (your child needs to have received one dose of each after their 4th birthday or within the 4-day grace period prior to the date of their 4th birthday). The other vaccinations required are second doses of MMR (measles, mumps, rubella) and Varicella (chickenpox). These vaccinations are usually included in your child's 5-year-old check up with the pediatrician.

For your convenience, I have included the age/grade requirements for student immunizations and a Student Immunization Record. If the school already has a copy of your child's immunization record, just fill in the date(s) your child received the additional vaccines and return it to school.

As always, you do have the option of a waiver if you would prefer your child not receive these additional immunizations. The waiver section (step 4) needs to be completed on the student immunization record and returned to the school office if you wish to exercise this option.

Please remember to sign the Immunization Record prior to submitting it to the school office, as unsigned records will not be accepted.

If you have questions, please leave a message for me at the school office. I will return your call as soon as possible, usually within a day or two.

Sincerely,

Joan Johnson, R.N.
School nurse
St. Joan of Arc Parish School

Attachments

St. Joan of Arc Parish School

120 Nashotah Road † Nashotah, Wisconsin 53058
262-646-5821 † Fax 262-646-5861
school@sjarc.org † www.sjarc.org



June 2011

Parents of incoming 6th, 7th, and 8th grade students,

Your child will need additional immunizations prior to the start of school in the fall. You are receiving this notice now so that you can plan ahead.

The state of Wisconsin now requires tetanus, diphtheria and pertussis booster and a second dose of Varicella (chickenpox) for all students entering the 6th through 9th grades. However, if your child has received a dose of a tetanus-containing vaccine, within the past 5 years, they are compliant and don't need an additional dose.

For your convenience I have also enclosed a copy of the age/grade requirements for student immunizations and a Student Immunization Record. If the school already has a copy of your child's immunization record, just fill in the date(s) your child received the additional vaccines and return it to school.

As always, you do have the option of a waiver if you would prefer your child not receive these additional immunizations. The waiver section (step 4) needs to be completed on the student immunization record and returned to the school office if you wish to exercise this option.

Please remember to sign the Student Immunization Record prior to returning it to the school office, as unsigned records will not be accepted.

If you have any general questions, please contact the school office and leave a message for me. I will return your call as soon as I can, usually within a day or two. Specific questions regarding the immunizations should be discussed with your child's personal physician.

Sincerely,

A handwritten signature in cursive script that reads "Joan Johnson R.N." The signature is written in dark ink and is positioned above the printed name.

Joan Johnson R.N.
School nurse
St. Joan of Arc Parish School

Attachments

STUDENT IMMUNIZATION RECORD

INSTRUCTIONS TO PARENT: COMPLETE AND RETURN TO SCHOOL WITHIN 30 DAYS AFTER ADMISSION. State law requires all public and private school students to present written evidence of immunization against certain diseases **within 30 school days of admission**. The current age/grade specific requirements are available from schools and local health departments. These requirements can be waived only if a properly signed health, religious, or personal conviction waiver is filed with the school. The purpose of this form is to measure compliance with the law and will be used for that reason only. If you have questions on immunizations or how to complete this form, contact your child's school or local health department.

PERSONAL DATA

PLEASE PRINT

Step 1 Student's Name	Birthdate (Mo/Day/Yr)	Gender	School	Grade	School Year
Name of Parent/Guardian/Legal Custodian	Address (Street, City, State, Zip)			Telephone Number ()	

IMMUNIZATION HISTORY

Step 2 List the MONTH, DAY AND YEAR your child received each of the following immunizations. DO NOT USE A (√) OR (X) except to answer the question about chickenpox. If you do not have an immunization record for this student at home, contact your doctor or public health department to obtain it.

TYPE OF VACCINE*	FIRST DOSE Mo/Day/Yr	SECOND DOSE Mo/Day/Yr	THIRD DOSE Mo/Day/Yr	FOURTH DOSE Mo/Day/Yr	FIFTH DOSE Mo/Day/Yr
DTaP/DTP/DT/Td (Diphtheria, Tetanus, Pertussis)					
Adolescent booster (Check appropriate box) <input type="checkbox"/> Tdap <input type="checkbox"/> Td					
Polio					
Hepatitis B					
MMR (Measles, Mumps, Rubella)					
Varicella (Chickenpox) Vaccine Vaccine is required only if your child has not had chickenpox disease. See below:					
Has your child had Varicella (chickenpox) disease? Check the appropriate box And provide the year if known: <input type="checkbox"/> YES _____ year (Vaccine not required) <input type="checkbox"/> NO or Unsure (Vaccine required)					

REQUIREMENTS

Step 3 Refer to the age/grade level requirements for the current school year to determine if this student meets the requirements.

COMPLIANCE DATA

Step 4 **STUDENT MEETS ALL REQUIREMENTS**
 Sign at Step 5 and return this form to school.
 _____ Or _____

STUDENT DOES NOT MEET ALL REQUIREMENTS
 Check the appropriate box below, sign at Step 5, and return this form to school. PLEASE NOTE THAT INCOMPLETELY IMMUNIZED STUDENTS MAY BE EXCLUDED FROM SCHOOL IF AN OUTBREAK OF ONE OF THESE DISEASES OCCURS.

Although my child has NOT received ALL required doses of vaccine, the FIRST DOSE(S) has/have been received. I understand that the SECOND DOSE(S) must be received by the 90th school day after admission to school this year, and that the THIRD DOSE(S) and FOURTH DOSE(S) if required must be received by the 30th school day next year. I also understand that it is my responsibility to notify the school in writing each time my child receives a dose of required vaccine.

NOTE: Failure to stay on schedule and notify the school may result in court action and a fine of up to \$25.00 per day of violation.

WAIVERS (List in Step 2 above, the date(s) of any immunizations your child has already received)

For health reasons this student should not receive the following immunizations _____

SIGNATURE - Physician _____ Date Signed _____

For religious reasons this student should not be immunized.

For personal conviction reasons this student should not be immunized.

LIST VACCINE(S) WAIVED _____

SIGNATURE

Step 5 This form is complete and accurate to the best of my knowledge. By signing this form I give permission to share my child's immunization records with the Wisconsin Immunization Registry and my Immunization Provider for the purpose of maintaining a complete and accurate record to assist in assuring full immunization. Check here if you do not give your permission

SIGNATURE - Parent/Guardian/Legal Custodian or Adult Student _____ Date Signed _____

**STUDENT IMMUNIZATION LAW
 AGE/GRADE REQUIREMENTS
 2011- 2012 SCHOOL YEAR**

The following are the minimum required immunizations for each age/grade level. It is not a recommended immunization schedule for infants and preschoolers. For that schedule, contact your doctor or local health department.

Age/Grade	Number of Doses					
Pre K (2 yrs through 4 yrs)	4 DTP/DTaP/DT ²	3 Polio	3 Hep B	1 MMR ⁵	1 Var ⁶	
Grades K through 3	4 DTP/DTaP/DT/Td ¹	4 Polio ⁴	3 Hep B	2 MMR ⁵	2 Var ⁶	
Grades 4 through 5	4 DTP/DTaP/DT/Td ²	4 Polio ⁴	3 Hep B	2 MMR ⁵	1 Var ⁶	
Grades 6 through 9	4 DTP/DTaP/DT/Td ²	1 Tdap ³	4 Polio ⁴	3 Hep B	2 MMR ⁵	2 Var ⁶
Grades 10 through 11	4 DTP/DTaP/DT/Td ²	1 Tdap ³	4 Polio ⁴	3 Hep B	2 MMR ⁵	1 Var ⁶
Grade 12	4 DTP/DTaP/DT/Td ²	1 Tdap ³	4 Polio ⁴	3 Hep B	2 MMR ⁵	2 Var ⁶

1. DTP/DTaP/DT vaccine for children entering **Kindergarten**: Your child must have received one dose after the 4th birthday (either the 3rd, 4th, or 5th dose) to be compliant. (Note: a dose 4 days or less before the 4th birthday is also acceptable).
2. DTP/DTaP/DT/Td vaccine for students entering **Pre K and grades 1 through 12**: Four doses are required. However, if your child received the 3rd dose after the 4th birthday, further doses are not required. (Note: a dose 4 days or less before the 4th birthday is also acceptable).
3. Tdap means adolescent tetanus, diphtheria and acellular pertussis vaccine. If your child received a dose of a tetanus-containing vaccine, such as Td, within 5 years of entering the grade in which Tdap is required, your child is compliant and a dose of Tdap vaccine is not required.
4. Polio vaccine for students entering grades **Kindergarten through 12**: Four doses are required. However, if your child received the 3rd dose after the 4th birthday, further doses are not required. (Note: a dose 4 days or less before the 4th birthday is also acceptable).
5. The first dose of MMR vaccine must have been received on or after the first birthday (Note: a dose 4 days or less before the 1st birthday is also acceptable).
6. Var means Varicella (chickenpox) vaccine. A history of chickenpox disease is also acceptable.

VACATION BIBLE SCHOOL
ST. CATHERINE &
ST. JOAN OF ARC

JULY 25 - 31, 2011
9:00 AM - 12 NOON

Where: Saint Catherine of Alexandria
Cost: \$35.00 per person checks made to:
St. Catherine's!
Directed by: Ms. Lisa Muehlbauer
Ages: Children ages 4 to 17 are invited!!
Registration Deadline: June 30, 2011

An exciting Musical Theater Camp this year complete with costumes, singing, and choreography ending the week with two performances: the first on Saturday evening, July 30th, after the 5:15 PM Mass at St. Catherine's, and the second on Sunday morning, July 31st after the 10:30 AM Mass at St. Joan of Arc! The music will be taken from some of the best musicals, Godspell, Joseph and the Amazing Technicolor Dreamcoat, and The Gospel of John: That You May Have Life, to name a few.

Daily activities include, Scripture time, music and song rehearsal, snack time, and crafts to make props for the show! Children ages 4 to 6 will be involved in an active fun choir! Fun for everyone!!

Registration Form found on the back of this flyer!!!

REGISTRATION

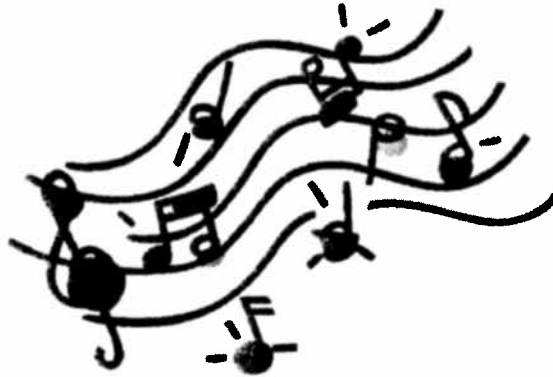

Please print!!

Name: _____ Age: _____

Address: _____

Phone: _____

Email: _____

We need volunteers too!!! Can you help us?

If yes, check the box that fits:

Crafts: _____ Snack: _____ Helper: _____

Music: _____ Costumes: _____

We are in the planning stages of the **2011 SJOA Robo-Knights Lego League**.

Your children attended a short demonstration in the multipurpose room at the end of 2010 and learned what Lego League is all about. Here is a little information for you parents:

We start league meetings right away in September, getting together 2x per week in the school library. Exact times and days will be determined as we get closer. Your feedback on this is appreciated. It has worked very well for the past two years to meet right after school so parents do not have to make double trips. We've learned that it's best to start meetings as early in the year as possible to get the kids acclimated to the program and each other. This is very important as it is one of the few school programs at SJOA where children from different age groups work as a team. By the time the theme, or challenge, is announced in mid-September, we'll be ready to go! The program is **lead by the students** with 2-4 (depending on the size of the group) parent volunteers with them at all times for guidance.

The teams trade off working the following:

- building the challenge course
- engineering and building the robot
- researching the challenge topic for their oral and visual presentation to be presented at competition

The competition will be held in November. The nationwide competition is divided into hundreds of regional and local competitions. In 2010, we competed against at least 40 Wisconsin schools at the Marquette University High School tournament in Milwaukee. There are also tournaments in Mukwanago, Brookfield, and Watertown to name a few other tournaments close by to choose from. The competition marks the conclusion of the program for the year.

Parent & Student Requirements:

- Two meetings per week (days TBD), two hours each meeting from mid-late August through November.
- Students must be 9 years old by September 1st.
- We are looking for 2 parent volunteers to help direct the students at meetings.
- Since meetings will be directly after school, snacks are welcome!

If you or your kids are interested in participating in the program or would like more information; please email or call and feel free to ask any questions or voice any concerns. You could direct questions to any of our team members from last year; Connor, Zak, Lili, Jacob, Brendan, Halei, Dwight, Ethan, Tyler, James, Beatrice Maynor, Cathleen Slattery, or Kathy Keleher. For more information on the FIRST Lego League Program click on this link: <http://www.usfirst.org/>.

We look forward to hearing from you!

Ty & Del Sarajian
AXIS Automation LLC
1100 Cottonwood Avenue, Suite 200
Hartland, WI 53029

Cell 414-397-8668
del@axisautomation.com
www.axisautomation.com

SJOA Parish School Scrip Order Form

Name: _____

Phone: _____ Date: _____

Scrip card/paper immediately available ("Special Orders" on back of form a few days delay).

Katy Pabst @ (262)569-1434 or Erika Straka @ (262)369-8026

Grocery Stores			#	Amount	Other Retail			#	Amount
Pick'n Save	4%	\$25			Ace Hardware	4%	\$25		
		\$100			American Eagle	10%	\$25		
Piggly Wiggly	3%	\$25			Barnes & Noble Books	9%	\$10		
		\$50					\$25		
		\$100			Bath & Body Works	13%	\$10		
Sentry	4%	\$10					\$25		
		\$25			Best Buy	3%	\$25		
		\$50					\$100		
Gas and Auto Services					Books and Company	20%	\$10		
BP Gas Cards	2%	\$50			Boston Store	8%	\$25		
		\$100			Claire's	9%	\$10		
Kwik Trip	9%	\$25			Home Depot	4%	\$25		
		\$100					\$100		
Mobil Gas	1.5%	\$50			iTunes	5%	\$15		
Speedway/SuperAm	4%	\$25			JC Penney	5%	\$25		
		\$100					\$100		
Restaurants					K-Mart	4%	\$25		
Applebee's	8%	\$25					\$50		
Arby's	8%	\$10			Kohl's Department	5%	\$10		
Bertrand's Point (any \$)	10%	\$25					\$25		
		\$			can be for credit account		\$50		
Bruegger's Bagels	7%	\$10				\$100			
Burger King	4%	\$10			Marcus Theaters	13%	\$5		
Chili's	9%	\$25					\$10		
Cold Stone Creamery	8%	\$10					\$25		
Cousins	9%	\$10			Marshall's/TJ Maxx	7%	\$25		
Culver's	10%	\$5			Menards	3%	\$25		
Denny's	7%	\$10			Office Max	5%	\$25		
Dominos Pizza	8%	\$10			OldNavyGap/BanaRep	9%	\$25		
Kentucky Fried Chick	8%	\$5			Pier 1 Imports	9%	\$25		
Little Ceasars Pizza	9%	\$20			Sears	4%	\$25		
Noodles & Company	8%	\$10					\$100		
OliveGard/RedLobster	9%	\$25					\$250		
Panera Bread	9%	\$10			Shopko	3%	\$25		
Picnic Basket	3%	\$10			Sports Authority	8%	\$25		
Pizza Hut	8%	\$10			Target	2%	\$25		
Qdoba Mexican Grill	7%	\$25					\$100		
Rocky Rococo	10%	\$5			Toys R Us/Kids R Us	1.5%	\$20		
Starbucks	7%	\$10			Walgreens	6%	\$25		
		\$25					\$100		
Subway	3%	\$10			Wal-Mart/Sam's Club	2%	\$25		
Weissgerber's GoldenMast, SevenSeas Gasthaus	10%	\$25					\$100		
		\$50			Total # cards ordered				
		\$							
Wendy's	4%	\$10			Total payment due				

**** The % is the Amount the Business Donates to the SJOA Parish School ****

Name: _____

Phone: _____

Special Order Form

Special Orders can be received in 2-3 days if ordered by 9AM Monday.

Katy Pabst (262-569-1434) or Erika Straka (262-369-8026)

Date: _____

Specialty Stores			#	Amount
Advance Auto Parts	7%	\$25		
Aeropostle	7%	\$25		
Amazon.com	4%	\$25		
		\$100		
Auto Connectionz Service Center, Inc. (<=\$1,000)	30%	\$25		
		\$50		
		\$		
Auto Sales (<=\$2,000)		\$		
Bed, Bath & Beyond	7%	\$25		
Build-a-Bear	8%	\$25		
Cabela's	11%	\$25		
		\$100		
Cheesecake Factory	5%	\$25		
Childrens Place	12%	\$25		
Chuck E. Cheese	8%	\$10		
Crate & Barrel	8%	\$25		
		\$100		
Dunham Sports	8%	\$25		
Eddie Bauer	9%	\$25		
Express	13%	\$25		
Game Stop	3%	\$25		
Gander Mountain	8%	\$25		
Great Clips	8%	\$25		
Gymboree	13%	\$25		
Hallmark	4%	\$25		

Specialty Stores			#	Amount
Lands End	16%	\$25		
L.L. Bean	15%	\$20		
Limited	9%	\$25		
Macys	10%	\$25		
Maurices	7%	\$20		
Michaels (craft)	4%	\$25		
Omaha Steaks	11%	\$25		
Outback Steakhouse	8%	\$25		
P.F. Chang	8%	\$25		
Payless Shoes	13%	\$25		
PotteryBarn/Will-Sono	8%	\$25		
Radio Shack	4%	\$25		
REI	8%	\$25		
Restoration Hardware	12%	\$25		
Rocky Mt Choc Factor	11%	\$10		
Ruby Tuesday	8%	\$25		
TGI Friday's	9%	\$25		
Total # cards ordered				
Total payment due				

***** The % is the Amount the Business Donates to the SJOA Parish School *****

NOW AVAILABLE

Scrip Cards From

TARGET



**Catholic
Memorial**
HIGH SCHOOL

601 E College Ave
Waukesha, WI 53186-5538
Phone: (262) 542-7101
Fax: (262) 521-4444
www.catholicmemorial.net

6/3/11

For Immediate Release

Contact: Pete Lange

Instrumental and Choral Director, plange@catholicmemorial.net

CMH Musicians Only High School Ensemble at Jazz in Cutler Park

The Catholic Memorial High School (CMH) Jazz Ensemble and Show Choir are confirmed to perform at the Les Paul bandshell in Cutler Park on Wednesday, June 8th at 7:00 pm. For the second year running, CMH student musicians will be the only high school ensemble to appear on the schedule.

“*Jazz in Cutler Park* offered area high schools the opportunity to perform in their summer series, and we just jumped at the chance.” said CMH instrumental and choral director Pete Lange. “It is an honor to showcase our students’ hard work and talent to the public.”

Twenty four members of the CMH Jazz Ensemble will be featured at Wednesday’s concert, including two CMH Alumni, Philip Engsberg ’09 on the saxophone and Samuel Engsberg ’10 on the trumpet. Eleven members of the CMH Show Choir will also be performing.

Lange, a working musician, has substantial influence on the local jazz scene. The Pete Lange Quartet, where Lange plays acoustic guitar, frequently performs at various clubs and restaurants throughout Milwaukee and Waukesha County.

Jazz at Cutler Park is a free concert series that takes place every Wednesday evening from 7 to 9, at the Les Paul Performance Center at Cutler Park in downtown Waukesha, Wisconsin. This year’s *Jazz in Cutler Park* lineup runs until Wednesday, August 3rd. For more information on *Jazz in Cutler Park*, contact the Waukesha Parks, Recreation, and Forestry (WPRF) Information Hot line at 262-522-9356.

###

Catholic Memorial High School of Waukesha is an Archdiocesan Catholic college preparatory high school serving 733 students from the Waukesha County area. The school was established in 1949 to honor the sacrifices of 23 local servicemen lost in World War II. Catholic Memorial High School was selected by the National Catholic High School Honor Roll as one of its top 50 schools in the United States. The Honor Roll recognizes academic institutions distinguished by academic excellence, Catholic identity, and civic education

Pricing

1st Player	\$50
1st Player (St Charles school or chess team members)	\$40
2nd and each successive sibling up to three	\$25
Onsite late registration fee the first day of a camp will be	\$60.

Scholarships and half price discounts are available for up to four students.

Camp will be cancelled and all fees refunded if there are not enough students. Registration deadline for the camp is 11:00 pm on Thursday, July 14.



WSCF

The Wisconsin Scholastic Chess Federation (WSCF), formerly Milwaukee Area Scholastic Chess Association (MASCA), is a 501(c)(3) non profit association dedicated to promoting chess for our youth in greater Milwaukee and Wisconsin. WSCF coordinates scholastic chess tournaments at area schools, operates a chess school with qualified instructors who follow the WSCF curriculum, offers services through the WSCF chess club coach program, conducts chess club management seminars for parents and teachers, and provides chess club start-up grants.

For more information about WSCF and other chess camps, go the website.

President / Founder

Bob Patterson-Sumwalt

bob@wisconsincholasticchess.org

P.O. Box 170843

Milwaukee, WI 53217-9998

Phone: (262) 573-5624

wisconsincholasticchess.org



Chess Camp

presented by WSCF

For students entering grades

5K-8

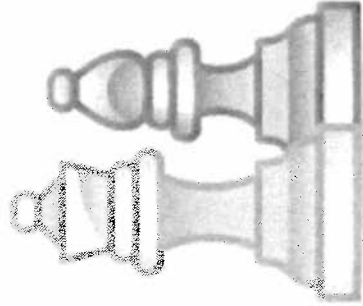

July 18--22, 2011

1:00 - 4:00pm

St. Charles Chess Camp

The camp is designed to instruct students who are just beginning to those with a Wisconsin or USCF rating around 1000. In each camp, students will work on their pawn, knight or bishop certificates and will be awarded those certificates when they master those curriculums. Students will also participate in a five round Swiss style tournament and each student will earn a medal for their efforts.

Goals of Camp

All Players

Chess notation

Beginners

Rules of the game

How the pieces move

How to accomplish checkmate

Intermediate

Master and understand basic opening

En passant

Stalemating positions

Basic end game strategies

Students with some tournament experience will have the goal of mastering tactics and overall game strategy.

Whatever the chess level of the student, the camp is a chess immersion experience balanced for instruction and free playing time and well as recess times for exercise and fun.

St. Charles Chess Team

To receive the discounted rate of \$40, St. Charles students should register by returning the attached form to the school office or Lynn Rose by Thursday, July 14th along with their payment.

St. Charles parish members may be part of the team and receive the discounted rate only if they do not participate in chess tournaments as members of their school's team. They also need to attend St. Charles chess team practices.

The team meets October thru March bi-weekly after school. The day and time is not set for the 2011-2012 school year.

Team members participate in tournaments based on their availability.

**If you have questions,
contact Lynn Rose at
414-940-3532 or
lrose@wi.rr.com.**

WSCF Summer Camp Registration

Camp Info: Camp Name St. Charles, Hartland

Camp Date July 18 - 22 Time 1-4pm

Student Info:

Name _____ Gr _____

School _____ School City _____

Additional Siblings Attending Camp _____

Parent Info:

Name _____

Parent Email _____

Address _____

Home Phone _____

Cell Phone _____

I request that my child be permitted to participate in this event. If I am not the parent or legal guardian of this child, I represent that I have been given the authority by the parent or legal guardian of this child to agree to the following provisions. I fully understand that it is my or my representative's responsibility to supervise my child during this event. I hereby give permission for the Wisconsin Scholastic Chess Federation (WSCF) and its assignees to photograph, videotape or otherwise record my child during this event and to use such images for future publicity, including in printed promotional materials and on WSCF's website. I acknowledge that I will not receive any compensation or have any claims in connection with such use. I further consent to the publication of my child's individual tournament results/scores. I hereby agree to release, discharge, indemnify and hold harmless WSCF and each of their respective officers, directors, employees, volunteers, and agents from and against any and all claims, damages, loss, liability, injury, charges or expenses in any way arising out of my child's participation in this event. Should it be necessary for my child to have medical treatment while participating in this event, I hereby give the supervisory personnel permission to use their judgment in obtaining medical services for my child, and I give permission to the physician selected by such personnel to render medical treatment deemed necessary and appropriate.

Parent/Coach/Adult Signature _____

Date _____